Social Events

MRS. CALVIN HUBBARD MARTIN
Miss Amy Lee Moore Before Her Marriage

Evening Ceremony Unites Miss Amy Lee Moore, Mr. C. H. Martin

The wedding of Miss Amy Lee Moore, daughter of Mrs. Nettie H. Comstock of Gladstone, and the late Bernard Moore, and Calvin Hubbard Martin, son of Mr. and Mrs. J. Graydon Martin, of Appomattox, took place Saturday evening at 8 o'clock in Mt. Comfort Methodist Church, Appomattox.

The Rev. W. L. Ayers, minister of the church, performed the double ring ceremony, and Miss Bonnie Lou Moore organist, and Mrs. Anne Boyslen Reynolds, soloist, provided a program of nuptial music.

Given in marriage by her stepfather, Emmett Cunningham, the bride wore a gown of delustered satin and re - embroidered hand clipped chantilly lace designed along princess lines featuring a scalloped portrait neckline outlined with lace appliques and seed pearls, and a full shaped skirt which ended in a chapel train. Her bouffant tiered veil of imported silk illusion was attached to a scalloped coronet of seed pearls, and she carried a bouquet of white roses and stephanotis centered with a white orchid.

Miss Anne Hunter, of Crewe, was maid of honor, and other attendants were Miss Mildred Moore, of Lynchburg, Mrs. W. R. Seay, of Dillwyn, Mrs. Robert Martin, of Gladstone, Miss Eva Moore, Mrs. Mason Banton, and Mrs. R. T. Megginson, Jr., all of Appomattox.

Rhonda Carol Seay and Kathy Marshall were flower girls, and Victor Banton was ring bearer.

Clayton Martin was his brother's best man, and ushers were Louis Walker Moore and Mason Banton, of Appomattox, W. R. Seay of Dillwyn, Robert Martin, Lewis Edward Moore, and Roger Moore, all of Gladstone.

After the ceremony, the parents of the bride entertained with a reception in the social hall of the church.

The bride is a graduate of Appomattox High School.

The bridegroom is also a graduate of Appomattox High school and Phillips Busines College.

After a southwestern wedding trip, the couple will make their home in Richmond.

Personal Mention

Mr. and Mrs. E. W. Almond, of Raleigh, N. C., announce the birth of a daughter, Karen Kay, born Monday, September 9th Mr. and Mrs. W. H. Almond spent last week in Raleigh with their son and daughter-in-law, Mr. and Mrs. E. W. Almond.

• • •

Mr. and Mrs. Calvin Robinson and Mrs. G. L. Doss spent the week end in Arlington with Mr. and Mrs. Edwin S Barron.

• • •

Jimmy Coleman, of Farmville, spent several days last week with Bill Vaughan.

• • •

C. Lewis McDearmon spent two days last week at Nagshead, N. C.

• • •

Miss Catherine Grey Richardson, daughter of Mr. and Mrs. Thomas Richardson, left Monday to resume her studies as a sophomore at Radford College.

• • •

Mr. and Mrs. Lloyd Vaughan and Bill were luncheon guests Sunday of Mr. and Mrs. Warren Dunevant, of Lynchburg.

• • •

Mr. and Mrs. Herman Richardson announce the birth of a daughter, Sabrina Lyrell Richardson, born September 10th at the Virginia Baptist Hospital Mrs. Richardson and infant daughter returned to their home here Saturday.

• • •

Miss Pat Thomas returned to Madison College over the week end for her sophomore year. Pat, as an Honor Council Member, will assist in "Freshman Orientation Week".

• • •

John Ivey Holland, of Washington, D. C., spent the week end at his home here.

• • •

Mrs. Natile Robertson spent the week end with her sister, Mrs. Janie Chernault, of near Vera.

• • •

Mr. and Mrs. David Barkley, David, Jr., and David Jr.'s grandmother, Mrs. Barkley, all of Lynchburg, visited relatives and friends here Sunday.

• • •

Mr and Mrs. James A. Smith and son, Allen, are visiting in South Carolina this week.

• • •

Mrs. Josephine Carwile and family, of Woodstock, visited with Mrs. Ernest Reid Sunday.

• • •

Mrs. David Reid entertained friends Monday with a lovely dinner in honor of her aunt, Mrs. Ruth Reid.

• • •

Mrs. Leonard Anderson is in Lynchburg General Hospital. An operation was scheduled for Wednesday.

• • •

Mr. and Mrs. R. A. Janatka will entertain Colonel and Mrs. George Day, of Bedford, and Dr and Mrs. Tyree Finch, of Farmville on Friday.

• • •

Byron Babcock has returned to Norfolk after spending the summer months in Stratford, England, where he attended the University of Birmingham for a course in Shakespeare and Elizabethan drama.

• • •

Mr. and Mrs. C. T. Moses, Jr. and family spent the week end in Harrisonburg in the home of Mrs. F. C. Dresser. While there their daughter, Miss Jean Moses, enrolled as a freshman at Madison College.

MRS. ROGER WILLIAMSON BOUGHTON
Miss Cheryl Lee Smith Before Her Marriage Saturday

Miss Cheryl Lee Smith Weds Mr. Roger Williamson Boughton

The wedding of Miss Cheryl Lee Smith, of Sandusky, Ohio, and Mr. Roger Williams o n Boughton, of Appomattox, took place Saturday afternoon at 4 o'clock in the Appomattox Court House Presbyterian Church.

The Reverend Millard Gray Stimpson, minister of the church, performed the double ring ceremony.

The bride is the daughter of Mr. and Mrs. John G. Smith, of Sandusky, Ohio, and the bridegroom is the son of Mr. and Mrs. Edward H. Boughton, Court Street, Appomattox.

Given in marriage by her father, the bride wore a gown of satin damask fashioned with a portrait neckline and t h r e e quarter length sleeves. Her shoulder length veil was attached to a jewelled crown. She carried a white prayer book topped with orchids and white ribbon markers.

The bride's mother was attired in a green afternoon suit with accessories in complimentary autumn tones.. She wore a corsage of cymbidium orchids.

The groom's mother was dressed in a beige afternoon dress with matching accessories accented by a corsage of cymbidium orchids.

The bride is a graduate of Sandusky High School, Sandusky, Ohio, and attended Sandusky Branch of Bowling Green University. She was active in the SHS Dramatics Club, and Pep Club, and has been affiliated with Harlequins, Inc., w i t h whom she has appeared in plays, and the Sandusky Choral Society. She has been employed as a file clerk and receptionist at the Union Chain Division at Hewitt-Robins, Inc., Youngstown.

The groom is a graduate of Vermilion High School, Vermilion, Ohio, and Westminister College where he received a BBA degree. At Westminister he was a member of the swimming team, student council, Omicron Pi Delta honor society, and Alpha Sigma Phi.

After a short wedding trip, the couple will return to Youngstown where Mr. Boughton is a sales management trainee at General Fireproofing Co.

Personal Mention

June Babcock and Earlyne Bettis, of Bon Air, and Ed Ruark, of Richmond, were week end guests of the A. A. Babcocks.

Bradley Babcock left Wednesday for Canaan, N. H. where he has accepted a teaching coaching position with the Cardigan Mountain School.

• • •

Mr. and Mrs. Herman Guill accompanied Mr. and Mrs. Branchford Dove, of Lynchburg, to Norfolk for a week end visit with Mr. and Mrs. Sam Guill.

• • •

Mrs. W. H. Sanders, of Richmond, and Mrs. W. C. Harvey, of Appomattox, visited in the home of Mr. and Mrs. C. D Lewis over the week end.

• • •

Mr. and Mrs. R. David Jones and children spent the week end in Culpeper as guests of Mr. and Mrs. L. F. Craft.

• • •

Mr. and Mrs. Billy Conner, Mr and Mrs. Robert Allen Sears, Mr. and Mrs. Martin Webb, Dr. and Mrs. Jack Mathews and Dr. and Mrs. Bobby Lawson camped last week end at Sherando Lake. A report indicates that the temperature was quite cold for camping. Also camping there for the week end was Mr. and Mrs. Jerry A. Burke, Jr., and family of Richmond, former Appomattox citizens.

• • •

Herbie Pulliam Jr., returned home Monday from the Virginia Baptist Hospital, where he recently underwent an operation. His condition is reported to be favorable.

MRS. PHILIP RAY LUCADO
The former Miss Myrna Sue Gilbert

Miss Myrna Sue Gilbert Weds Philip Ray Lucado, Saturday

The wedding of Miss Myrna Sue Gilbert of Appomattox and Philip Ray Lucado, of Pamplin, took place Saturday at 2 o'clock in the bride's home in the presence of the immediate families and a few close friends.

The Reverend Millard G. Stimpson, minister of Appomattox Court House Presbyterian Church, performed the rites before an altar set with a backgroud of white chrysanthemums, flanked by tiered candelabra.

The bride is the daughter of Mr. and Mrs. Merwin Gilbert of Appomattox, and the groom is the son of Mr. and Mrs. Percy William Lucado, of Pamplin.

Given in marriage by her father, the bride wore a gown of white lace over satin with a picture neckline and long length sleeves. Her veil was attached to a lace and pearls headpiece and she carried a bouquet of carnations and roses with removable corsage.

Miss Sandra Gilbert, her sister's maid of honor, carried a bouquet of white carnations and white roses.

Percy William Lucado, his brother's best man.

After the ceremony, parents of the bride entertained at an informal reception at the Edmonds and Mrs. Lucado Conner, sisters of the bride, assisted in serving the wedding cake and punch.

Both bride and bridegroom are graduates of Appomattox High School. Mr. Lucado is enrolled at Danville Business College, Va.

Garden Club To Meet

The first Fall meeting of the Garden Club will be held Monday night, September 23rd, at 8 p.m. at the home of Mrs. Bobby Lawson. A social and entertainment program is planned. Members may bring a prospective member as a guest. Exhibits will be: (1) "Tis the Last Rose of Summer" — an line arrangement featuring roses. (2) An arrangement using a rustic basket as a container. (3) Horticulture specimens.

HD Schedule

Wednesday, Sept. 25 — Oakgrove Club will meet at 2 p.m. with Mrs. Edna Hunter.

Thursday, Sept. 26 — Sport Spring Club will meet at 1:15 p. m. with Mrs. Blenza Rush.

Jr. Woman's Club To Meet Tuesday

The Junior Woman's Club of Appomattox will meet Tuesday for the first program of the fall series. B. F. Chandler, director of education for county schools will be the speaker. Meeting time is 7:30 pm. at the Paris way Restaurant.

Jayvees To Play Brookville Sat.

Junior Rebels play their first game Saturday against Brookville at Brookville. Game time is 4 p.m., according to the AHS office. Coach is Walter H. Carson.

Third Reunion Of Megginson-Spradlin Families

Nearly one hundred relatives and friends gathered at the American Legion Home Sunday, Sept. 1, for the third annual reunion of the Megginson and Spradlin families. Mrs. Samuel Megginson has previously been hostess at her home in Spout Spring for the large gathering. Following a sumptuous dinner, an afternoon of music and visiting was enjoyed by all.

Relatives came from New York, Lynchburg, Richmond, Colonial Heights, Prospect, Norfolk, Chase City, Halifax, Spout Spring, and Appomattox.

Elementary Cafeteria Menu

Monday, Sept. 23 —Chicken noodle soup with crackers, ½ peanut butter sandwich, stuffed celery, potato chips, cookie, ½pt. milk.

Tuesday, Sept. 24 —Spaghetti with meat sauce, succotash, string beans, hot corn bread with butter, cherry roll or fruit cup, ½ pt. milk.

Wednesday, Sept. 25 — Barbequ on bun, potato salad, green peas, ice cream, ½ pt. milk.

Thursday, Sept 26 — Hot dog on roll with dressing, cole slaw, macaronia and cheese, vanilla pudding with pineapple.

Friday, Sept. 27 — Fish sticks with hot yeast biscuits and butter, mixed greens, whipped potatoes, strawberry jello with whip topping.

Concord P-TA Greets Five New Teachers

Five new teachers on Concord School faculty were announced at Concord P. TA meeting held in the auditorium at Concord School Thursday, Sept. 12. They are: Mrs. Jane Wright, 1-A grade Mrs. Elizabeth Reynolds, 2-A; Mrs. Rachel Sterrett, 2B; Mrs. Katherine Sears, 3-B and A. G. Almond, 6-A.

There are nine other teachers, making a total of 14 on the faculty. C. Frederick Keesee is principal. Mrs. Eugene Cross is school secretary and T. W. Booth, custodian.

The enrollment is 424, an increase of 24 pupils more than the 1962-63 attendance.

W. S. Jones, president, presided. Jones introduced the new teachers and chairmen of each respective committee, and then welcomed the parents of the recently enrolled students from Mountain View School.

Mrs. W. E. Bondurant, vice president, gave a report on the entire school term programs. Awards for room count will be continued as heretofore.

W. F. Davidson introduced the Rev. B. F. Livingstone, pastor of Bethelhem Methodist Church, Concord, who conducted the devotions.

McCormick-Tolly Wedding Held September First

Mr. and Mrs L. S. McCormick of Appomattox, announce the marriage of their daughter Frances Mae, to Harold Roosevelt Tolley, son of Mr. and Mrs. Robert L. Tolley, of Pamplin. The ceremony was performed on Sept. 1, at Chesterfield, S. C. by Judge of Probate, J. H. C. Dalrymple.

The bride was dressed in a brown suit with white accessories. The bride and groom will make their home in Richmond, where he is employed.

YWA Installs New Officers

The Susie Taylor Whitlinghill Y. W. A. held its installation service September 9, 1963 at Liberty Baptist Church. Carolyn Coleman was installed as president Other officers installed were: First Vice - President — Nancy McAden. Second Vice-President Jean Cole, Secretary - Eveann Moore. Treasurer, Mary Y. Spencer. Mrs. Billy Chenault was installed as Y. W. A. Director by Mrs. A. R. Harwood, Jr., W.M U. President and Mrs. Bernard Richardson and Mrs. W. M. Abbott as counselors by Mrs. Billy Chenault, installing officer. After the business meeting, the meeting was adjourned and a short social hour followed.

AHS-P-TA To Meet Tues.

The Appomattox High School P. T. A. will meet Tuesday, Sept. 24 at 8 in the High School Auditorium.

Mr. J. Winston Milam, assistant principal of E. C. Glass High will be the guest speaker.

A reception for parents and teachers will be held following the meeting.

UDC To Meet

The Appomattox Chapter of the United Daughters of the Confederacy will meet Friday night, September 20th, at 7:30 in the home of Mrs. A. J. Zarrow, of Spout Spring. Hostesses for the meeting will be Mrs. Zastrow, Mrs O. B. Schaubach, of Crewe, and Mrs. Clyde C. Caldwell, of Roanoke.

Officers for the coming year will be installed.

BEAT WINTER'S COLD
STORM DOORS
$29.95
STORM WINDOWS
$9.75
CUSTOM MADE IN OUR LYNCHBURG FACTORY TO EXACTLY FIT YOUR HOME
NOW FOR SALE PRICE NOW
SHOP AT HOME — NO OBLIGATIONS. FOR FAST COURTEOUS SERVICE PHONE OR MAIL COUPON NOW.
NAME .....
ADDRESS .....
PHONE .....
DIRECTIONS: .....
☐ DOORS ☐ WINDOWS
Clip and Mail To Fairview Hardware, Inc., 3401 Campbell Ave, Lynchburg.
FAIRVIEW HDWE, INC.
3401 Campbell Avenue Phone VI 7-7471
LYNCHBURG, VA.

Come in and see our Browning BOWS
Models for all ages Target or Hunting
$142.50 to $89.50
Browning fine quality composite fiberglass bows are a unique combination of bow crafting and modern technology. All have a special "working recurve" design for flatter trajectory and for faster, straighter shooting.
WESTERN AUTO ASSOCIATE STORE
Home Owned By CECIL J. ROWE
Route 460
Appomattox, Va.

FANTASTIC
OUR FOOD VALUES
GREEN HILL SAUSAGE lb. 49c
MRS. PICKFORDS OLDE MAYONNAISE 6 lbs. 99
LUTER FRANKS lb.. 43c
ZESTA SALTINE CRACKERS lb. box 29c
NABISCO SUGAR HONEY GRAHAMS lb. box 35c
Mayonnaise NEW J. F. G. qt. 39
LIPTON INSTANT TEA 4½ Oz. Giant Size $1.19
ONIONS 3 lb. cello 19c
BREAD HOLSUM AND MERITA Giant Size 2 26 oz. loaves 49
DUNCAN HINES CAKE MIXES 37c
FROZEN FRENCH FRIED POTATOES 2 lb. bag 29
Wilbun's Cash Store
HARRELL STREET APPOMATTOX, VA.
OPEN FRIDAY NIGHT 'TIL 8:30

Times-Virginian
PUBLISHED EVERY THURSDAY
IN THE HEART OF VIRGINIA'S DARK TOBACCO BELT
Appomattox, Virginia
ESTABLISHED IN 1892

Lloyd Vaughan ..... Editor And Publisher
Millard G. Stimpson ..... News Editor
Calvin Robinson ..... Assistant To The Publisher

Entered as second-class matter at the Post Office at Appomattox, Virginia under of Congress of March 3, 1879.

Address all correspondence to The Times-Virginian, Appomattox, Va.

Subscription rate: $3.00 a year in Appomattox, Buckingham, Prince Edward, Amelia, Campbell, Nelson and Charlotte Counties, elsewhere $3.50, payable in advance. Single copy 5c.

Member: Virginia Press Association

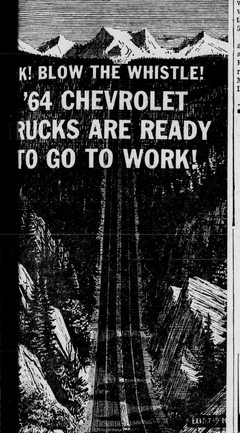

SNEED'S PHARMACY
Your Community Drug Store
Where There Is No Parking Problem
Route 460 Appomattox, Va.
DEDICATED TO YOUR GOOD HEALTH
BE READY TO HELP IF YOUR CHILD IS HURT!
A well-stocked medicine chest is a 'must' in any home, and especially where there are children.
We carry a full supply of first aids and drugs.
BRING YOUR PRESCRIPTIONS TO LIBBY Downing Sneed, Pharmacist On Duty At All Times To Fill Your Prescriptions Prompt

Piney Ridge

"Verily, verily, I say unto you, the hour is coming, and now is, when the dead shall hear the voice of the Son of God: and they that hear shall live." John 5:25.

Visitors in the home of Mr. and Mrs. Billy Webber were Mr. and Mrs. Frank Webber and son, Herry Ray, Mr. and Mrs. Lawrence Webber, of Pamplin, Miss Mildred Ann Webber and Mr. Loren Pinley, of Richmond.

Mrs. Willie Tolley has returned home from Virginia Baptist Hospital after having x-rays. We pray that she will soon be well.

Mrs. Robert Tolley and Mrs. Harold Tolley spent a few days in Richmond with relatives.

Mr and Mrs. Neil Chenault and daughter, Terri, of Prospect, and Mr. and Mrs. Harold Tolley visited in the home of Mr. and Mrs. Robert Tolley.

Mrs. Clara Cumby and son, Ed, attended Homecoming at Concord Church.

Mr. and Mrs. Preston Matthews, of Hopewell, and Mr. and Mrs. Claud Baldwin visited in the home of Mr. and Mrs. Herman Varner.

Mr. and Mrs Claud Baldwin spent Monday, Sept. 9 in the home of Mr. and Mrs. Jerry Stroup, of Blackstone.

Mr. Ronald Lee Varner was married to Miss Patrick Jackson Saturday, Sept. 14 at 7:30 at Evergreen.

Mr. and Mrs. Herbert Varner, of Farmville, visited Mr. and Mrs. Claud Baldwin.

Visiting in the home of Mr and Mrs. Frank Webber were Miss Ann Webber, Mr. Loren Pinley, Mrs. Mabel Chapman and daughter, Bonnie Kay, and Mr. Tom Franklin, all of Richmond.

Mr. and Mrs. Sam Baldwin, of Lynchburg, visited Mrs. Pearl Rand Sunday.

We are sorry to hear that Mrs. Pearl Rand is sick again. We hope she will soon be feeling better.

THE BIBLE SPEAKS
International Bible Society
BY DR. KENNETH J. FOREMAN

God In History

Bible Material: Genesis 37-50.
Devotional Reading: Psalm 47.

Lesson for September 22, 1963

The story of Joseph is strikingly modern. It is updated in every century. It is true. The actual events of this strange history — this success story to end all success stories — never repeat themselves, for so two lives are just alike. Joseph rose not only to the chance of his lifetime, but to the big chance of all time. There never was another historic moment just like any moment in Joseph's life, never another opportunity like his. The thing that links Joseph with all of us is the way his life history illustrates what every man's life also pictures; namely what Christians call the "providence" of God.

Evil Is Real

The Christian d o c t r i n e of Providence, which is believed in every church in Christendom, is a name for the belief that God is in constant touch with this world, and that He so controls and guides the affairs of men that nothing happens in the universe so that His purposes do not come to pass. The universe is so vast and complicated beyond our understanding; but God is in charge. That is the heart of what "providence" means. It is more than foreseeing. It is more than "taking care of His own." It is more than God's occasionally reaching a hand into the machinery of the world to give it a little shove. The thing that makes this not the e a s i e s t Christian doctrine to believe is that there is so much in the world which, so far as we can see, doesn't fit in with God at all. There is a lot of anti-God loose on earth. How can we square that with the idea that God is in control? One way of solving the difficulty is to deny that there is any evil. That won't wash . . . Evil of one kind or another, and specially sin, is too tall and terrible to be laughed off or ignored. Talk about God being hard to believe in! It is less of a strain, by far, to believe in a God more powerful than evil, than to believe that evil is no more than a kind of illusion, something done with mirrors so to speak. An old couplet written for children says, "The world is so full of a number of things, I'm sure we should all be as h a p p y as kings." That's not the doctrine of providence. This world is full of a number of things that make anybody with a heart most unhappy. We have to believe in God through our tears, not pretend there's n o t h i n g to cry about.

Freedom Is Real

Some people push the doctrine of Providence too hard. They are afraid that if God allows the tiniest bit of freedom to mankind, something is bound to go haywire sooner or later, and God will find things have gone out of control. They make the history of mankind look like a puppet show with God working the strings. This isn't the doctrine or the truth about Providence; it's a kind of caricature of it, something first cousin to fatalism. The story of Joseph is an illustration of what we are driving at. Joseph's brothers knew what they were doing when they plotted against their brother. They didn't have to do what they did. They were not puppets, they were free men. This isn't saying they could have done good just as easily as they could have done wicked acts. It came a lot easier to do evil, but they didn't have to. Joseph never p r e t e n d e d they couldn't help it! And neither did they.

God the Weaver

God may be compared to a master weaver who stands at the loom of time and weaves the fabric of history. Not all the threads in the loom are beautiful. There is the black thread of ignorance and the c r o o k e d thread of pain and the blood-red strand of sin. The pattern might be more beautiful if it were not for the tangled ugly threads of perverted human wills. But God does not throw anything away. He makes use of the evil, He keeps the f r e e d o m within bounds. Some will ask, how does God do this? If we knew, we would know as much as God knows — and this is beyond us forever. But that God does this, every believing part is assured. Here our own story blends with that of Joseph and all the saints. Who cannot tell his own story of how God's hand has been felt in his own life? What Christian has not been led to say, after some painful experience, God knew best?

(Based on outlines copyrighted by the Division of Christian Education, National Council of the Churches of Christ in the U.S.A. Released by Community Press Service.)

Pastor Speaks

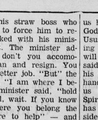

HOLDING ON — Some years ago an oil company executive was swept out from shore when his boat overturned. A strong tide swept him out to sea. Nine hours later the flood tide cast him ashore, exhausted but unhart. He had "hung on" to the kapok cushion with all his might.

In many small or larger crisis all we can do sometimes is just to "hold on". Somebody has called this the "bulldog's art." He will hold on once he takes hold. You can beat him over the head with a stick, but unlike the mongrel he will not turn loose.

The writer of Hebrews (3:6) gives us some support for he says, "But Christ as a son over his house; whose house are we if we hold fast the confidence and the rejoicing of the hope firm unto the end." The building of the Christian life is pictured here as the building of a house. Our Lord is looked upon as the one in charge of the building. He fits us together as we hold on to Him.

Whether it is a matter of physical life or death, we have a tendency to grasp any straw to keep from going down. Holding on becomes an art on a higher lever —the level of Christian conviction. Man has to develop this art of "holding on"; for this is a part of the preservation of life. Simon Peter gives us good advice when he says, "Let go and Let God".

This holding on doesn't mean that we are optimonated, or anchoring ourselves to a certain position, waiting for something to happen. I am sure my friend who was floating on the kapok did more than just cling to the life preserver One time, the story relates, a fishing boat came within 200 yards of him. He screamed to the top of his voice but they did not hear or see him. So he had to hang on and wait.

A man was being pushed around by his straw boss who was seeing to force him to resign. He talked with his minister about it. The minister advised, why don't you accomodate the man and resign. You can find a better job. "But" the man replied, "I am where I belong." The minister said, "hold on, keep still, wait. If you know you are where you belong the Lord is there to help" — and He did.

Perhaps the "bulldog's art" is needed in times of temptation or testing. We must muster all the grace possible, and ask God to help. Meanwhile, just, "hold fast our profession" (Heb. 4:14). When we are falsely accused remain sweet and wait. When enticed to do something wrong, or to take the unchristian attitude, let us hold on to our "confidence in Christ." When well - meaning people offer advice that may bring our home life or personal life to an immature decision let us hold on to our confidence in God's ability to work out things Usually, he will either by giving grace to bear, or the matter will be resolved. Someone has said that the devil wins most of his victories by always being on hand — just hanging around. Let us remember that God's Holy Spirit is always on hand also. He has taken up His Presence alongside and within us. Hold on!

One of the best ways to hold on is to worship God and serve Him. This will keep one conscience of God's presence and thereby make it easier for one to lean on Him.

The church in your community is dedicated to keeping the channel open. It is a place where you can strengthen your hold on GOD. Attend it. Support it. Believe that you will meet the Lord there, and you will.

O. D. Moore
Liberty Baptist Church

PUBLIC AUCTION SALE

The Commonwealth of Virginia, Department of Highways, will offer for sale to the highest bidder at Public Auction on Friday, September 20, 1963, at 10:00 A. M. beginning at the Collins dwelling on Spout Spring and continuing Eastward all the following buildings situated along the proposed location of Route 460, Project 0460-006-105, C-502, C-503.

FOMER OWNERS	DESCRIPTION
Mary Davidson Collins, Widow.	30'x40'—1½ Story frame dwelling.
Charles R. McCormick & Rachel J. McCormick; his wife.	23'x21—1-story frame garage. 28'x32'—1½ story frame dwelling.
J. A. Martin and Rebecca H. Martin, his wife.	32'x36' 1½ story brick dwelling.
Humble Oil and Refining Company	47'x27' 1-story cinder-block service station.

TERMS OF SALE: Ten per cent (10%) of the purchase price is to be paid in cash to the District Right of Way Engineer or his representative at the time and place of sale, the remaining sum to be paid in cash within (5) days from date of this sale. Buildings are to be removed within 30 days after written notice to proceed to remove.

The removal shall include the satisfactory disposal of all material above the foundations. Foundation walls or columns and piers may be left existing in place above the existing ground surface providing they consist entirely of non-combustible materials such as stone, brick or concrete. All other materials must be disposed of or removed from the right of way.

In the event that the buildings are not removed within the specified 30 days, the purchaser shall forfeit all right and title to same and shall also forfeit the purchase price, and in addition be liable for cost incurred in removal by the Commonwealth.

No bids will be accepted from employees of the Virginia Department of Highways or from any person employed in connection with appraisals and/or acquisition of the rights of way of the above project.

The Commonwealth of Virginia reserves the right to reject any and all bids offered at this sale. Information regarding these sales and the terms of the sales may be obtained from District Right of Way Engineer's Office of the Department of Highways, Lynchburg, Virginia.

Auctioneer will be W. B. CALDWELL of B. W. CALDWELL AND COMPANY, Harris Building South Boston, Virginia

J. R. PRESTON
District Right of Way Engineer

THE GREAT NEW 1964 CHEVROLET TRUCKS ARE READY TO GO TO WORK!
Your new '64 Chevrolet is a lot more truck than your money bought the last time. Bodies, cabs, engines, axles, suspensions—all have been improved to give you more value for practically the same investment. Let us bring one over to show you why Chevrolet's the truck to put your money on.
CHEVROLET
QUALITY TRUCKS COST LESS
Visit your Chevrolet dealer about any type of truck
MOSES MOTOR CO.
Main Street Appomattox, Va. Phone 352-3773
Va. Dealers License No. 3

MEN'S JACKETS
For FALL AND WINTER
Let it snow, let it blow, let the temperature drop to a new low . . . our jackets are a match for any weather!
$4.98 to $22.95
T. HUNTER DICKERSON
CHURCH STREET APPOMATTOX, VA.

COMPLETE RADIATOR SERVICE
GRINELS MOTOR CO.
Va. Dealer License No. 729
Appomattox, Va.

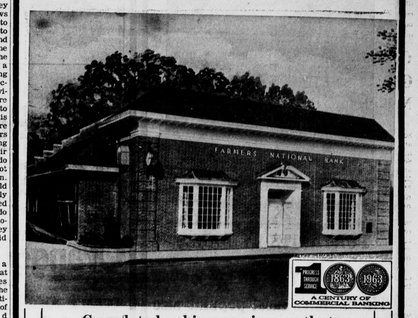

A CENTURY OF COMMERCIAL BANKING
Complete banking service . . . that really rings the bell with busy men and women. Right hre in one spot, you can transact all your banking business. It's handy. It saves time. Make this, your bank.
SEE US TODAY
The FARMERS NATIONAL Bank
"SURRENDERED TO SERVE YOU"
APPOMATTOX - VA.